RADIO

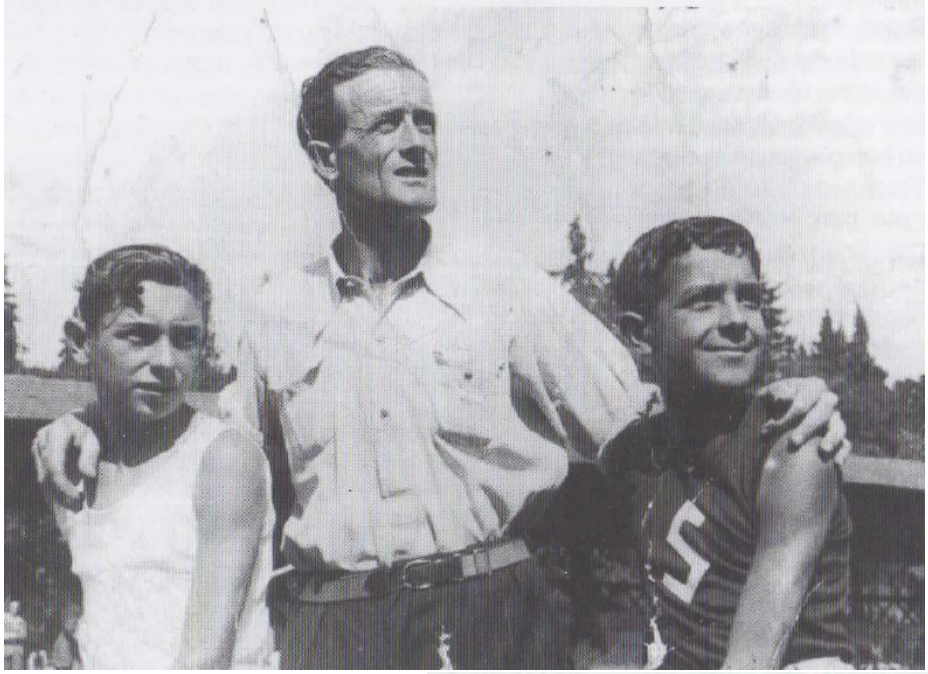

[redacted] Leggi tutto...