162
159
155
181

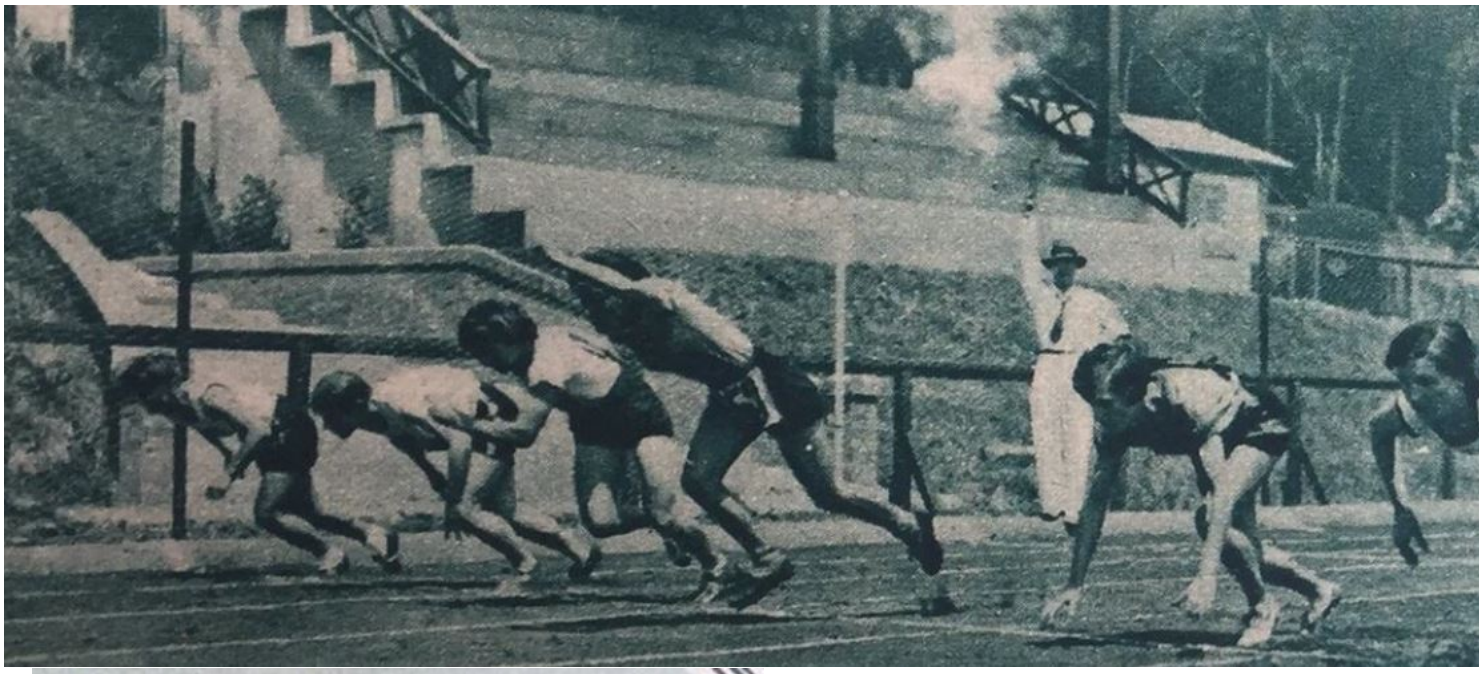

[redacted]

[Leggi tutto...](#)